NATIONAL EUCHARISTIC REVIVAL

DIOCESE OF PEORIA

Traveling Monstrance

St. Patrick Church of Merna

May 4, 2023

History of the Monstrance

Bishop Tylka commissioned the special Traveling Monstrance for the Diocese of Peoria and was made in Spain. The monstrance was tailored to be representative of the Diocese. The four gemstones have been replaced with enamel symbols of the diocesan crest, the Sacred Heart, the pierced heart of Mary, and the lamb of sacrifice, all of which can be found at St. Mary's Cathedral.

Exposition

Please kneel as the Priest or Deacon approaches the tabernacle and genuflects; together we sing:

O Saving Victim / O Salutaris

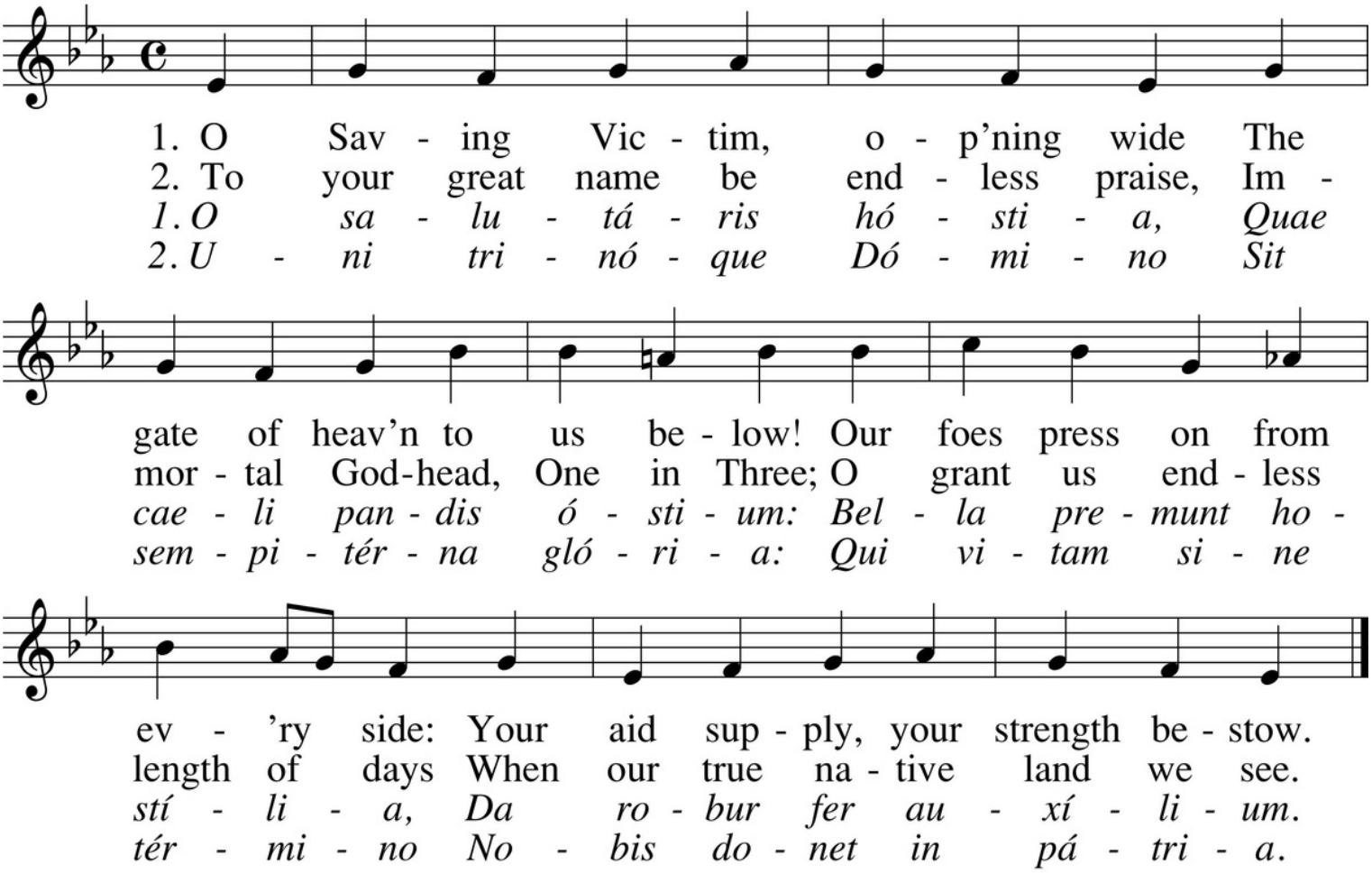

Text: Thomas Aquinas, 1227-1275; tr. by Edward Caswall, 1814-1878, alt.
Tune: DUGUET, LM; Dieu donne Duguet, d.1767

Quiet Time for Adoration

Scripture Reading: John 6:51-58

Litany of the Sacred Heart of Jesus

Lord, have mercy. *Lord, have mercy.*
Christ, have mercy. *Christ have mercy.*
Lord, have mercy. *Lord, have mercy.*
Christ, hear us. *Christ, hear us.*
Christ, graciously hear us. *Christ, graciously hear us.*

God, the Father of Heaven, *have mercy on us.*
God, the Son, Redeemer of the World, *have mercy on us.*
God, the Holy Ghost, *have mercy on us.*
Holy Trinity, one God, *have mercy on us.*

Heart of Jesus, Son of the Eternal Father, *have mercy on us.*
Heart of Jesus, formed in the womb of the Virgin Mother by the Holy Ghost, *have mercy on us.*
Heart of Jesus, united substantially with the word of God, *have mercy on us.*
Heart of Jesus, of infinite majesty, *have mercy on us.*
Heart of Jesus, holy temple of God, *have mercy on us.*
Heart of Jesus, tabernacle of the Most High, *have mercy on us.*
Heart of Jesus, house of God and gate of heaven, *have mercy on us.*
Heart of Jesus, glowing furnace of charity, *have mercy on us.*
Heart of Jesus, vessel of justice and love, *have mercy on us.*
Heart of Jesus, full of goodness and love, *have mercy on us.*
Heart of Jesus, abyss of all virtues, *have mercy on us.*
Heart of Jesus, most worthy of all praise, *have mercy on us.*
Heart of Jesus, king and center of all hearts, *have mercy on us.*

Heart of Jesus, in whom are all the treasures of wisdom and knowledge, *have mercy on us.*
Heart of Jesus, in whom dwelleth all the fullness of the Divinity, *have mercy on us.*
Heart of Jesus, in whom the Father is well pleased, *have mercy on us.*
Heart of Jesus, of whose fullness we have all received, *have mercy on us.*

Litany of the Sacred Heart of Jesus, cont'd.

Heart of Jesus, desire of the everlasting hills, *have mercy on us.*
Heart of Jesus, patient and rich in mercy, *have mercy on us.*
Heart of Jesus, rich to all who invoke Thee, *have mercy on us.*
Heart of Jesus, fount of life and holiness, *have mercy on us.*
Heart of Jesus, propitiation for our sins, *have mercy on us.*

Heart of Jesus, saturated with reviling's, *have mercy on us.*
Heart of Jesus, crushed for our iniquities, *have mercy on us.*
Heart of Jesus, made obedient unto death, *have mercy on us.*
Heart of Jesus, pierced with a lance, *have mercy on us.*
Heart of Jesus, source of all consolation, *have mercy on us.*
Heart of Jesus, our life and resurrection, *have mercy on us.*
Heart of Jesus, our peace and reconciliation, *have mercy on us.*
Heart of Jesus, victim for our sins, *have mercy on us.*
Heart of Jesus, salvation of those who hope in Thee, *have mercy on us.*
Heart of Jesus, hope of those who die in Thee, *have mercy on us.*
Heart of Jesus, delight of all saints, *have mercy on us.*

Lamb of God, who takest away the sins of the world, *spare us, O Lord.*
Lamb of God, who takest away the sins of the world, *graciously hear us, O Lord.*
Lamb of God, who takest away the sins of the world, *have mercy on us, O Lord.*

V. Jesus, meek and humble of Heart.
R. *Make our hearts like unto Thine.*

Let us pray.
Almighty and everlasting God, look upon the Heart of Thy well-beloved Son and upon the acts of praise and satisfaction which He renders unto Thee in the name of sinners; and do Thou, in Thy great goodness, grant pardon to them who seek Thy mercy, in the name of the same Thy Son, Jesus Christ, who liveth and reigneth with Thee, world without end.

Musical Meditation

"Good to Me" written by Audrey Assad

Quiet Time for Adoration

Benediction

Kneel: After a period of Adoration, the priest or deacon goes to the Altar, genuflects and kneels, and together we will sing:

Down in Adoration Falling

Tantum Ergo Sacramentum

ST. THOMAS (TANTUM ERGO)

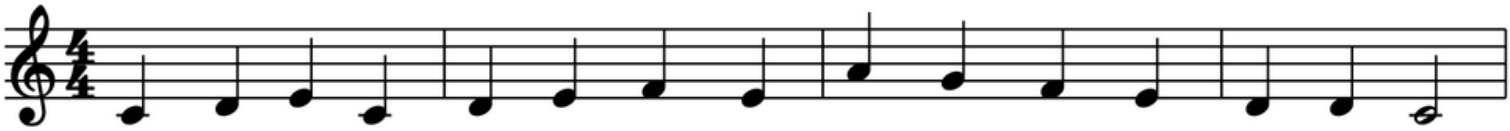

1. Down in ad - o - ra - tion fall - ing, This great sac - ra - ment we hail;
2. To the ev - er - last - ing Fa - ther, And the Son who made us free,

1. *Tan - tum er - go Sa - cra - mén - tum Ve - ne - ré - mur cér - nu - i:*
2. *Ge - ni - tó - ri, Ge - ni - tó - que Laus et ju - bi - lá - ti - o,*

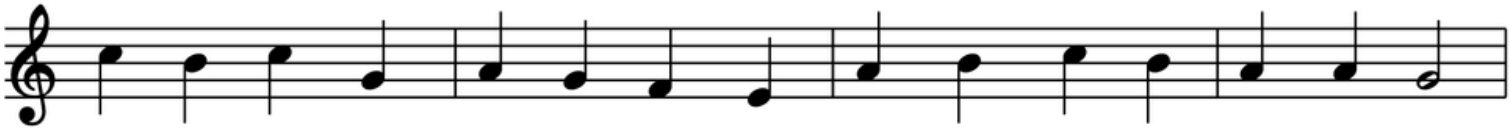

1. O - ver an - cient forms of wor - ship New - er rites of grace pre - vail;
2. And the Spir - it, God pro - ceed - ing From them each e - ter - nal - ly,

1. *Et an - tí - quum do - cu - mén - tum No - vo ce - dat rí - tu - i:*
2. *Sa - lus, ho - nor, vir - tus quo - que Sit et be - ne - dí - cti - o:*

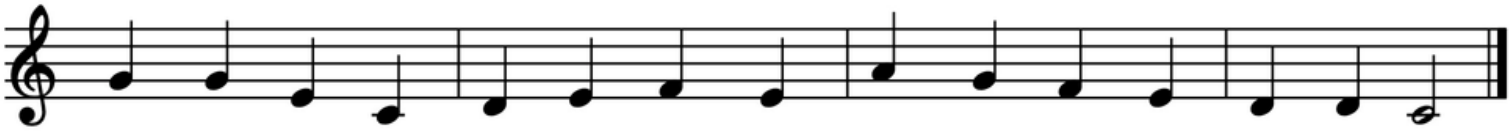

1. Faith will tell us Christ is pres - ent, When our hu - man sens - es fail.
2. Be sal - va - tion, hon - or, bless - ing, Might and end - less maj - es - ty.

1. *Prae - stet fi - des sup - ple - mén - tum Sén - su - um de - fé - ctu - i.*
2. *Pro - ce - dén - ti ab u - tró - que Com - par sit lau - dá - ti - o.*

Text: 87 87 87; *Tantum ergo;* St. Thomas Aquinas, 1227–1274; *Liber Hymnarius*, 1983; tr. by Edward Caswall, 1814–1878.
Music: John F. Wade, 1711–1786.

The Divine Praises

Blessed be God.
Blessed be His Holy Name.
Blessed be Jesus Christ, true God and true Man.
Blessed be the Name of Jesus.
Blessed be His Most Sacred Heart.
Blessed be His Most Precious Blood.
Blessed be Jesus in the Most Holy Sacrament of the Altar.
Blessed be the Holy Spirit, the Paraclete.
Blessed be the great Mother of God, Mary most Holy.
Blessed be her Holy and Immaculate Conception.
Blessed be her Glorious Assumption.
Blessed be the name of Mary, Virgin and Mother.
Blessed be St. Joseph, her most chaste spouse.
Blessed be God in His Angels and in His Saints.

May the heart of Jesus, in the Most Blessed Sacrament, be praised, adored, and loved with grateful affection, at every moment, in all the tabernacles of the world, even to the end of time. Amen.

Reposition

Holy God, We Praise Thy Name

GROSSER GOTT

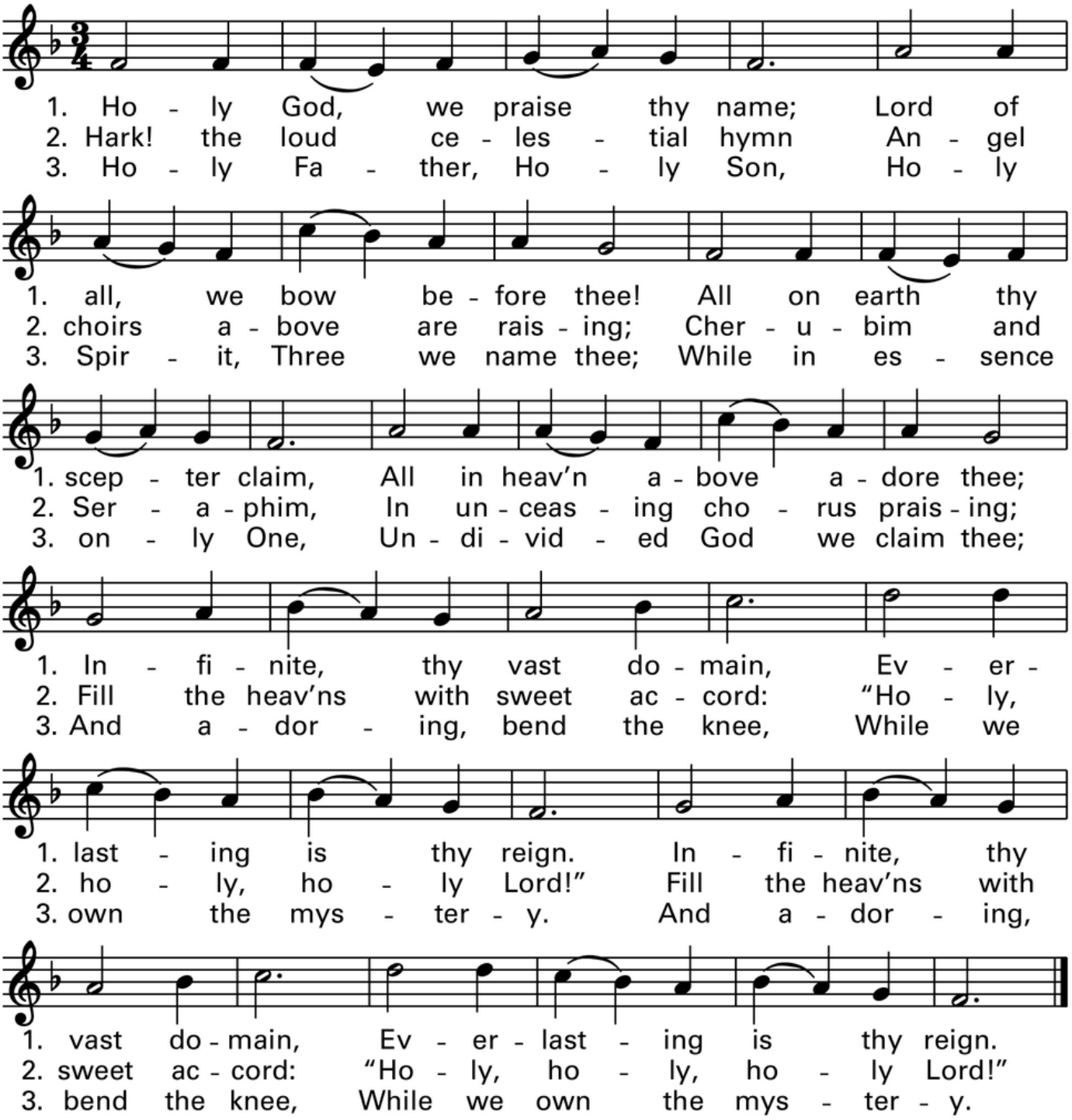

Text: 78 78 77 with repeat; *Te Deum laudamus;* attr. to St. Nicetas, ca. 335–414;
Grosser Gott, wir loben dich; tr. ascr. to Ignaz Franz, 1719–1790; tr. by Clarence A. Walworth, 1820–1900.
Music: *Allgemeines Katholisches Gesangbuch*, Vienna, ca. 1774.

Adoration Hours at St. Patrick Church of Merna

Tuesday & Wednesday: 4:30pm - 8:30pm

Friday: 7:30am - 4:30pm

Divine Mercy Chaplet

Make the sign of the cross.

Pray the Our Father: Our Father, who art in heaven, hallowed be thy name; thy kingdom come, thy will be done on earth as it is in heaven. Give us this day our daily bread, and forgive us our trespasses, as we forgive those who trespass against us; and lead us not into temptation, but deliver us from evil. Amen.

Pray the Hail Mary: Hail, Mary, full of grace, the Lord is with you; blessed are you among women, and blessed is the fruit of your womb, Jesus. Holy Mary, Mother of God, pray for us sinners now and at the hour of our death. Amen.

Pray the Apostles' Creed: I believe in God, the Father almighty, Creator of heaven and earth, and in Jesus Christ, his only Son, our Lord, who was conceived by the Holy Spirit, born of the Virgin Mary, suffered under Pontius Pilate, was crucified, died and was buried; he descended into hell; on the third day he rose again from the dead; he ascended into heaven, and is seated at the right hand of God the Father almighty; from there he will come to judge the living and the dead. I believe in the Holy Spirit, the holy catholic Church, the communion of saints, the forgiveness of sins, the resurrection of the body, and life everlasting. Amen.

For each of the five decades:
On each "Our Father" bead of the rosary, pray:
Eternal Father, I offer you the Body and Blood, soul and divinity of your dearly beloved Son, our Lord Jesus Christ, in atonement for our sins and those of the whole world.

On each of the 10 "Hail Mary" beads, pray:
For the sake of his sorrowful Passion, have mercy on us and on the whole world.

To conclude, repeat three times:
Holy God, Holy Mighty One, Holy Immortal One, have mercy on us and on the whole world.